

Concerto grosso G-dur op. 9 Nr. 2

Michael Christian Festing (1705-1752)

Grave

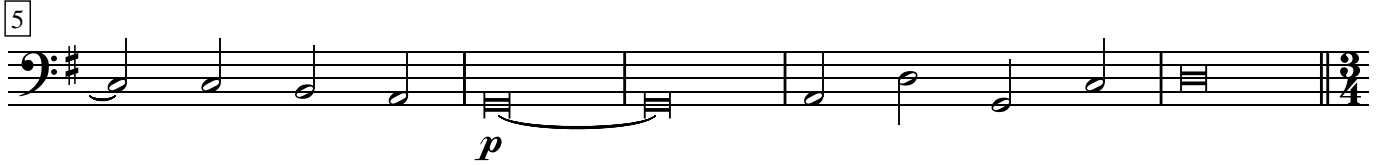

Allegro

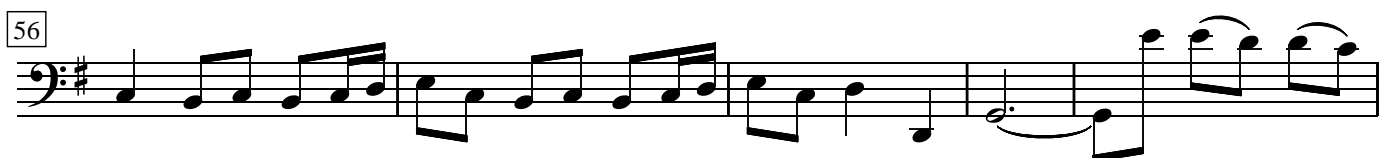
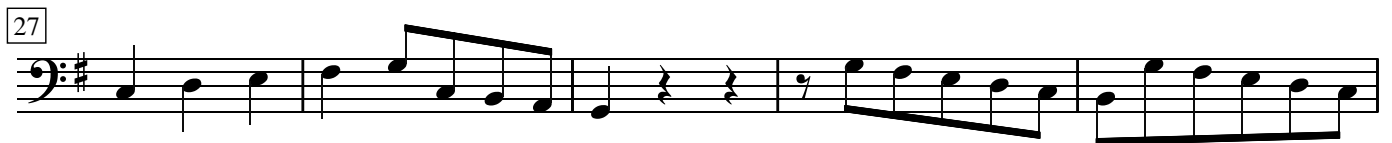

61

67

73

solo

p

79

87

94

tutti

100

105

solo

p

112

tutti

118

16

20

24

34

38

56

60

64

68
